

BEING LOT 29, BLOCK 2401-1 AS SHOWN  
 ON "FINAL PLAN OF SUBDIVISION - RIDGE  
 TREE TRACT - SECTION III," FILED IN  
 THE RURAL COUNTY CLERKS OFFICE  
 ON SEPTEMBER 30, 1976  
 AS MAP#02475

LOT 30

(50.00' wide)  
 Fife Road

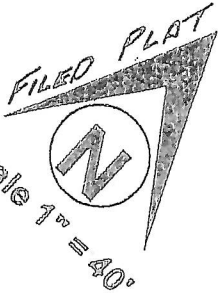
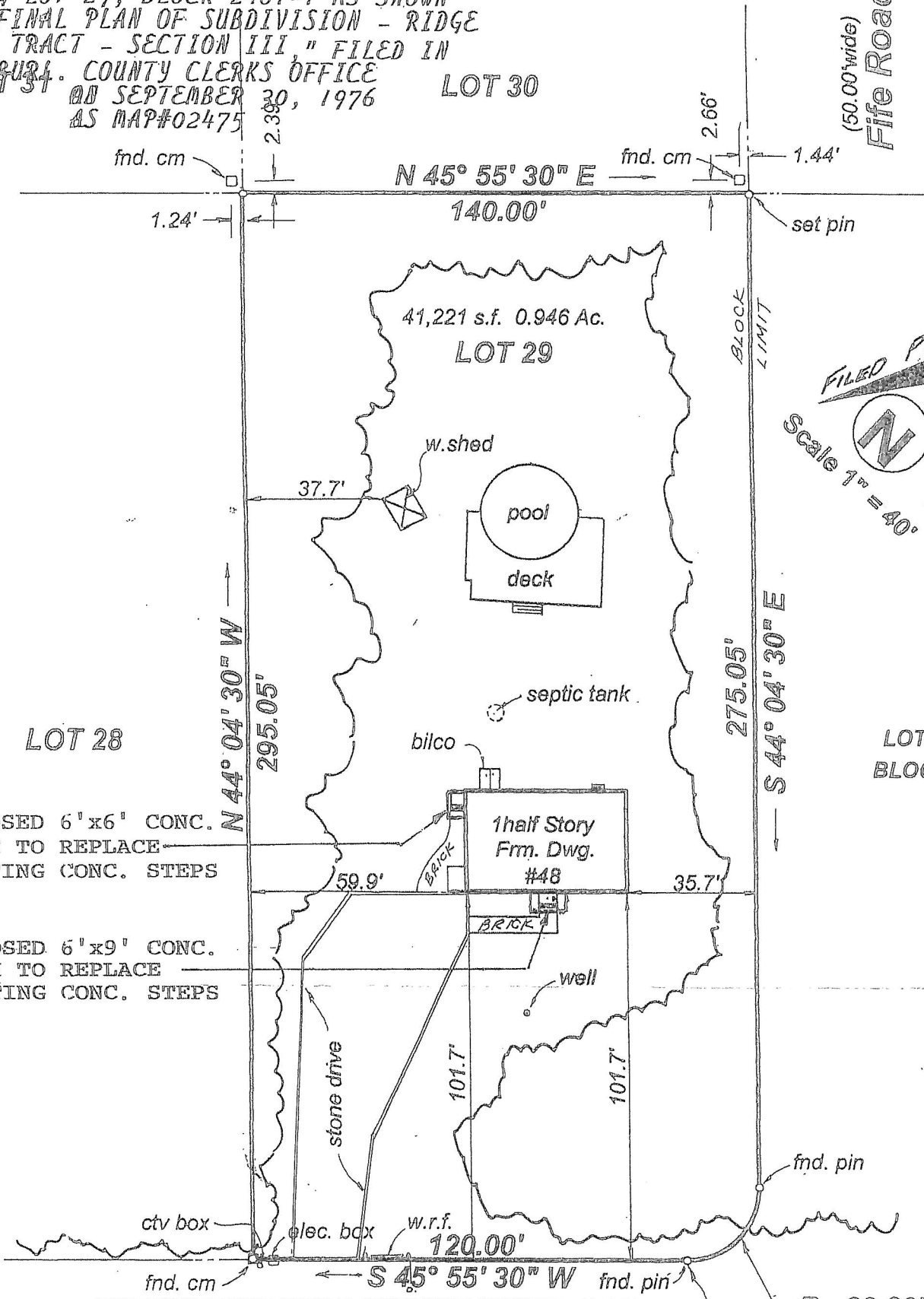

LOT 28

LOT 45.01  
 BLOCK 2401

PROPOSED 6'x6' CONC.  
 PORCH TO REPLACE  
 EXISTING CONC. STEPS

PROPOSED 6'x9' CONC.  
 PORCH TO REPLACE  
 EXISTING CONC. STEPS

R = 20.00'  
 A = 31.42'

**Falcon Drive**

ALL LOT & BLOCK NUMBERS REFER TO:  
 SOUTHAMPTON TOWNSHIP TAX MAP

P.O.B.  
 THIS SURVEY WAS DONE WITHOUT BENEFIT  
 OF A TITLE REPORT

TO: ROBERT M. & CAROL B. CURRY  
 EXECUTIVE TITLE CO

PLAN OF SURVEY  
 LOT 29, BLOCK 2401.01

BEING LOT 29, BLOCK 2401-1 AS SHOWN  
 ON "FINAL PLAN OF SUBDIVISION - RIDGE  
 TREE TRACT - SECTION III" FILED IN  
 THE RURL. COUNTY CLERKS OFFICE  
 ON SEPTEMBER 30, 1976  
 AS MAP#02475

**Proposed**

PROPOSED 4' HIGH FENCE TO HAVE  
 SELF-CLOSING AND LATCHING GATES  
 TO OPEN OUT, AWAY FROM POOL  
 FENCE TO MEET ALL POOL CODES AND BE  
 SETBACK MIN. 6" FROM THE PROPERTY LINES.

PROPOSED 6'x6' CONC.  
 PORCH TO REPLACE  
 EXISTING CONC. STEPS

PROPOSED 6'x9' CONC.  
 PORCH TO REPLACE  
 EXISTING CONC. STEPS

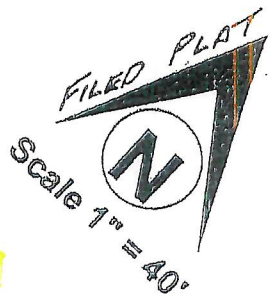
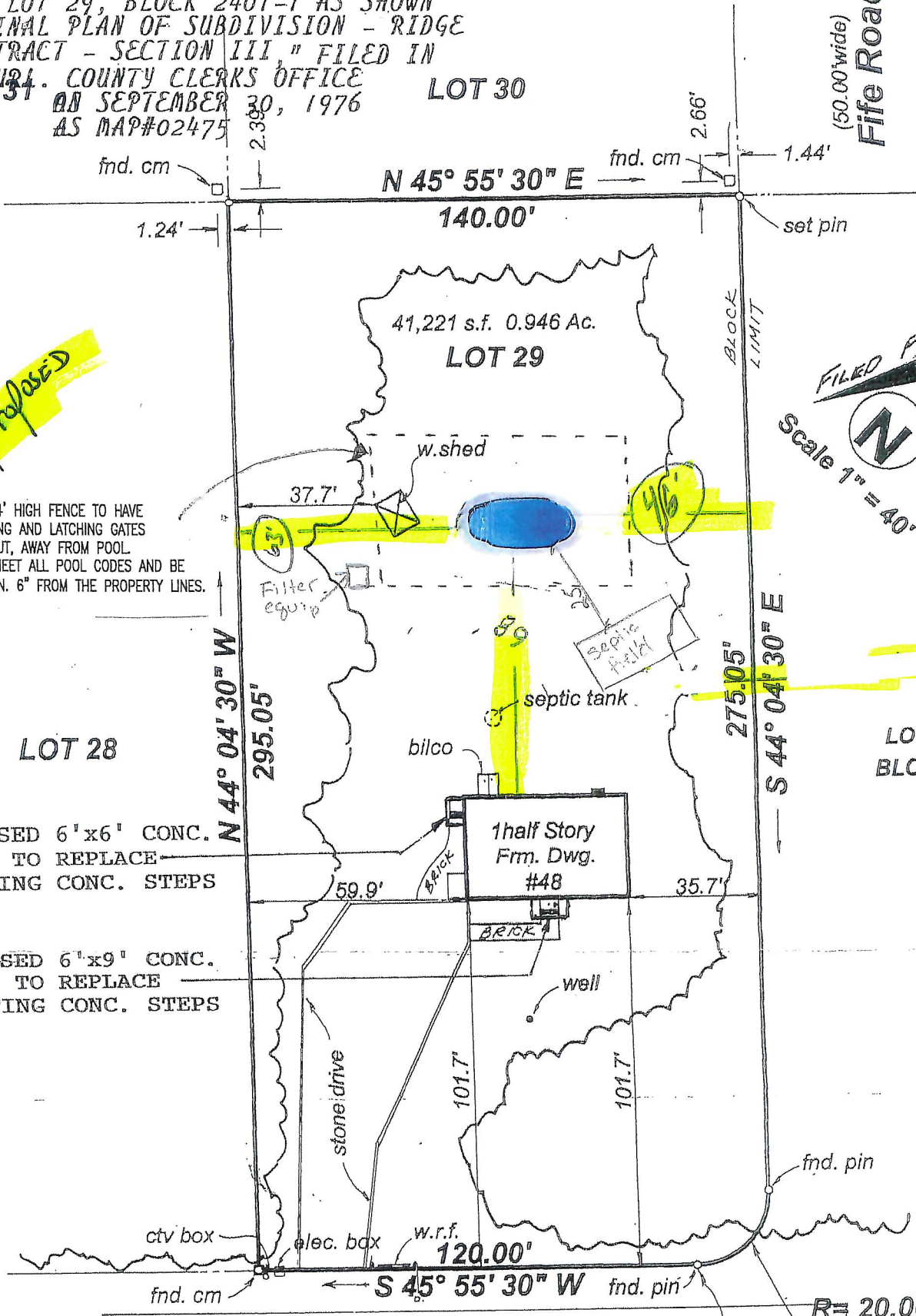

R= 20.00'  
 A= 31.42'

**Falcon Drive**

ALL LOT & BLOCK NUMBERS REFER TO:  
 SOUTHAMPTON TOWNSHIP TAX MAP

P.O.B.  
 THIS SURVEY WAS DONE WITHOUT BENEFIT  
 OF A TITLE REPORT

TO: ROBERT M. & CAROL B. CURRY  
 EXECUTIVE TITLE CO.

PLAN OF SURVEY  
 LOT 29, BLOCK 2401.01  
 SOUTHAMPTON TOWNSHIP